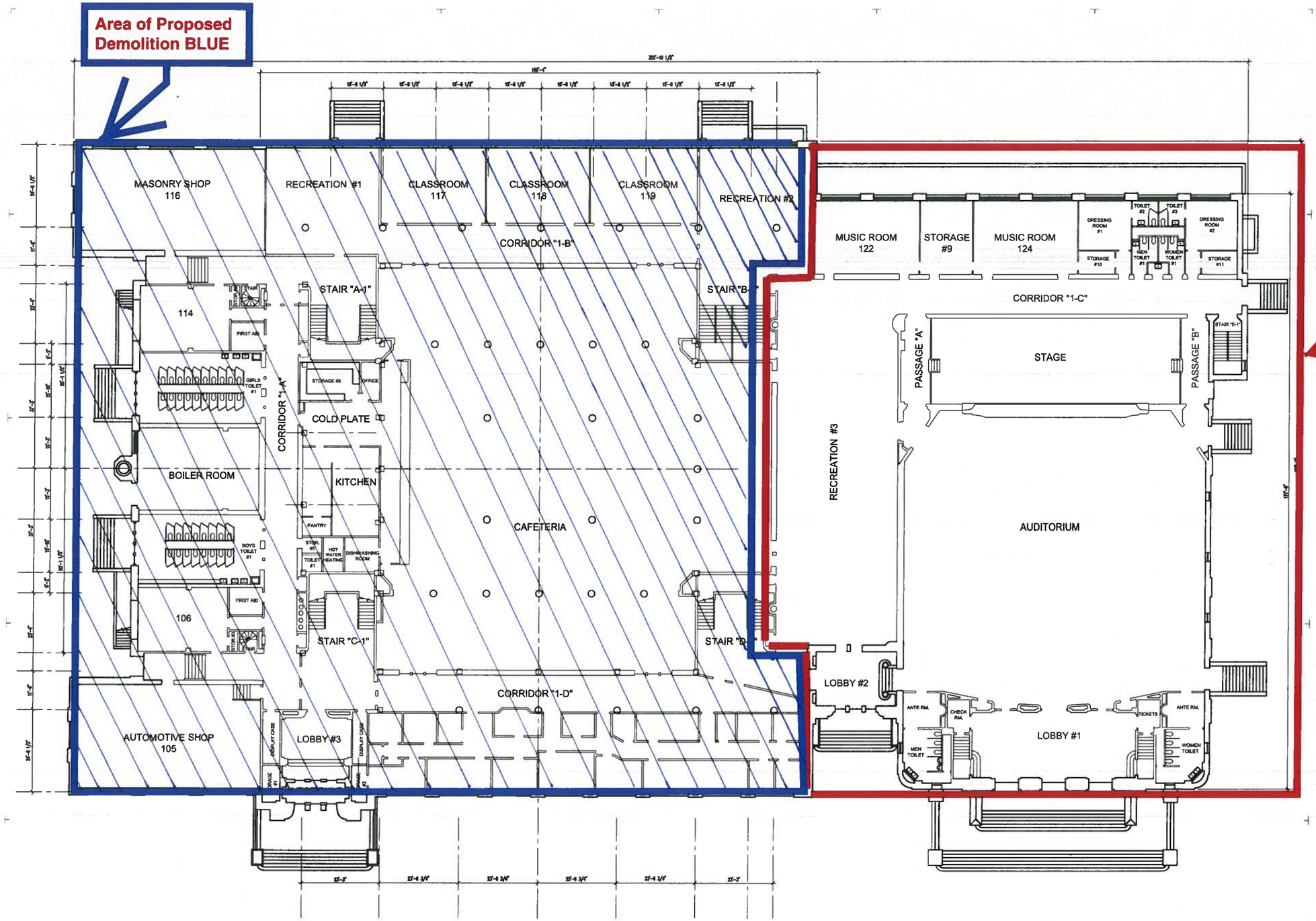

Area to be Restored in RED

HEWITT WASHINGTON & ASSOCIATES
ARCHITECTS PLANNERS
(A PROFESSIONAL CORPORATION)
1015 COMMON PERDIDO AVE., SUITE 1
NEW ORLEANS, LA 70112

RENOVATIONS OF BOOKER T. WASHINGTON SCHOOL
1201 SOUTH ROMAN STREET
NEW ORLEANS, LOUISIANA 70125

DATE	ISSUE FOR
04.01.2004	REVIEW

PROJECT NO: 03167
DATE:
BY:
CHECKED:

EXISTING FIRST FLOOR PLAN
SHEET NO.
A1.1
SHEET OF

A1.1 EXISTING FIRST FLOOR PLAN
3/32" = 1'-0"

AREA 62,162 SQ.FT

MEASURED DRAWINGS